

Doxology

(E-F)

Lyrics: Thomas Ken
Music: "Genevan Psalter," 1551
(attributed to Louis Bourgeois)
This arrangement: Jefferson W. Crane

SATB, Piano, Chords

$\text{♩} = 80$

SA

TB

Piano

E² E² B/E A/C# A²/C#

Praise God from whom all

4

bless - ings flow; Praise Him, all crea-tures

A² B E E F#min/D#E

7

here be - low; Praise Him a - bove, ye

A/C#G#/C B B B/G#

10

heav'n - ly host: Praise Fa - ther, Son and

A B/G# E E/C# A⁶

13

Ho - ly Ghost.

E/B F#min/B E²

Song Ending

16

Optional Repeat Ending Optional Modulation

Praise Praise

E2 E2 B \flat /C

18

God from whom all bless - ings flow; Praise

F2 C/F B \flat /D B \flat 2/D B \flat 2 C F

21

Him, all crea - tures here be - low; Praise

F Gmin/E F B \flat /D A/C# C

24

Him a - bove, ye heav'n - ly

C C/A B \flat C/A

26

host: Praise Fa - ther, Son and

F F/D B \flat 6

28

Ho - ly Ghost.

F/C Gmin/C F²

Doxology

(E-F)

Lyrics: Thomas Ken
Music: "Genevan Psalter," 1551
(attributed to Louis Bourgeois)
This arrangement: Jefferson W. Crane

SATB, Chords

$\text{♩} = 80$ E2

SA

TB

Praise

3 E2 B/E A/C# A²/C# A²

God from whom all bless - ings

5 E B E F#min/D# E A/C# G#/C

flow; Praise Him, all crea - tures here be -

8 B B B/G#

low; Praise Him a - bove, ye

10 A B/G# E

heav'n - ly host: Praise

12 E/C# A⁶ E/B F#min/B

Fa - ther, Son and Ho - ly

14 E² E²

Ghost. Praise

Song Ending Optional Repeat Ending

17 E² Bb/C F² C/F Bb/D Bb2/D

Praise God from whom all

Optional Modulation

19 Bb2 C F

2/4 4/4

bles - ings flow; Praise

21 F Gmin/E Bb/D F

Him, all crea - tures here be -

23 C A/D \flat C C/A

low; Praise Him a - bove, ye

25 B \flat C/A F

heav'n - ly host: Praise

27 F/D B \flat 6 F/C Gmin/C

Fa - ther, Son and Ho - ly

29 F2

Ghost.

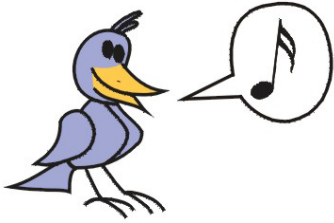

Birdnote Music

A word about Birdnote organ parts

When you first distribute a Birdnote hymn arrangement, your organist may look at you quizzically and question the organ part as printed. That is likely because Birdnote organ parts are not typical "organ music."

As is the case with many other church organists, your organist quite possibly learned that he or she should never have any "space" between the notes, or that all notes should always be connected. However, our organ parts are written to (1) complement the piano/keyboard and vocal parts and (2) work with a rhythm section. Thus Birdnote organ parts often include rests, staccatos, glissandos and other musical devices that are usually not used by the typical Sunday morning worship organist. However, rest assured that the part will work and that it will sound good provided you observe one basic "rule of thumb."

The key to help the organ part sound good is to make sure that the organ part is heard "in the mix" during your worship services. In other words, make sure your organist doesn't overpower the other instrumental and vocal parts or else the music will quite possibly sound strange.

Additionally, if you have a synthesizer instead of an organ, the organ parts will work for your worship situation as well.

May God bless you as you bless Him in your worship services!

Doxology

(E-F)

Lyrics: Thomas Ken
Music: "Genevan Psalter," 1551
(attributed to Louis Bourgeois)
This arrangement: Jefferson W. Crane

Melody, Organ

$\text{♩} = 80$

SA

Organ

Praise God from whom all

4

bles - s - ings flow; Praise Him, all crea - tures

7

here be - low; Praise Him a - bove, ye

10

heav'n - ly host: Praise

12

Fa - ther, Son and Ho - ly Ghost.

15

Song Ending	Optional Repeat Ending	Optional Modulation
-------------	------------------------	---------------------

Praise Praise

18

God from whom all bless - ings flow; Praise

21

24

26

28

Doxology

(G - Ab)

Lyrics: Thomas Ken
Music: "Genevan Psalter," 1551
(attributed to Louis Bourgeois)
This arrangement: Jefferson W. Crane

SATB, Piano, Chords

♩ = 80

SA

TB

Piano

G² G² D/G C/E C²/E

Praise God from whom all

4

2/4 4/4 4/4 4/4

bless - ings flow; Praise Him, all crea - tures

C² D G G Amin/FG

7

here be - low; Praise Him a - bove, ye

C/E B/D# D D D/B

10

heav'n - ly host: Praise Fa - ther, Son and

C D/B G G/E C6

13

Ho - ly Ghost.

G/D Amin/D G²

Song Ending

16 | Optional Repeat Ending | Optional Modulation

Praise | | Praise

G² | G² | D^b/E^b

18

God from whom all bless - ings flow; Praise

A^b2 | E^b/A^b | D^b/F | D^b2/F | D^b2 | E^b | A^b

21

Him, all crea - tures here be - low; Praise

A^b | B^bmin/G | A^b | D^b/F | C/E | E^b

24

Him a - bove, ye heav'n - ly

Chords: Eb, Eb/C, Db, Eb/C

26

host: Praise Fa - ther, Son and

Chords: Ab, Ab/F, Db⁶

28

Ho - ly Ghost.

Chords: Ab/Eb, Bbmin/Eb, Ab²

Doxology

(G - Ab)

Lyrics: Thomas Ken
Music: "Genevan Psalter," 1551
(attributed to Louis Bourgeois)
This arrangement: Jefferson W. Crane

SATB, Chords

♩ = 80

G²

SA
TB

Praise

3

G² D/G C/E C²/E C² D

God from whom all bless - ings

5

G G Amin/F#G C/E B/D#

flow; Praise Him, all crea - tures here be -

8

D D D/B

low; Praise Him a - bove, ye

10

C D/B G

heav'n - ly host: Praise

12 G/E C6 G/D Amin/D

Fa - ther, Son and Ho - ly

14 G² G²

Ghost. Praise

Song Ending Optional Repeat Ending

17 G² Db/Eb Ab² Eb/Ab Db/F Db²/F

Praise God from whom all

Optional Modulation

19 Db² Eb Ab

2/4 4/4

bles - ings flow; Praise

21 Ab Bb min/G Ab Db/F C/E

Him, all crea - tures here be -

2/4

23 E \flat E \flat E \flat /C

low; Praise Him a - bove, ye

25 D \flat E \flat /C A \flat

heav'n - ly host: Praise

27 A \flat /F D \flat 6 A \flat /E \flat B \flat min/E \flat

Fa - ther, Son and Ho - ly

29 A \flat 2

Ghost.

Birdnote Music

A word about Birdnote organ parts

When you first distribute a Birdnote hymn arrangement, your organist may look at you quizzically and question the organ part as printed. That is likely because Birdnote organ parts are not typical "organ music."

As is the case with many other church organists, your organist quite possibly learned that he or she should never have any "space" between the notes, or that all notes should always be connected. However, our organ parts are written to (1) complement the piano/keyboard and vocal parts and (2) work with a rhythm section. Thus Birdnote organ parts often include rests, staccatos, glissandos and other musical devices that are usually not used by the typical Sunday morning worship organist. However, rest assured that the part will work and that it will sound good provided you observe one basic "rule of thumb."

The key to help the organ part sound good is to make sure that the organ part is heard "in the mix" during your worship services. In other words, make sure your organist doesn't overpower the other instrumental and vocal parts or else the music will quite possibly sound strange.

Additionally, if you have a synthesizer instead of an organ, the organ parts will work for your worship situation as well.

May God bless you as you bless Him in your worship services!

Doxology

(G - Ab)

Lyrics: Thomas Ken
Music: "Genevan Psalter," 1551
(attributed to Louis Bourgeois)
This arrangement: Jefferson W. Crane

Melody, Organ

$\text{♩} = 80$

SA

Organ

4

7

10

heav'n - ly host: Praise

12

Fa - ther, Son and Ho - ly Ghost.

15

Song Ending	Optional Repeat Ending	Optional Modulation
-------------	------------------------	---------------------

Praise Praise

18

God from whom all bless - ings flow; Praise

21

Him, all crea - tures here be - low; Praise

24

Him a - bove, ye heav'n - ly

26

host: Praise Fa - ther, Son and

28

Ho - ly Ghost.

Doxology

(Ab - A)

Lyrics: Thomas Ken
Music: "Genevan Psalter," 1551
(attributed to Louis Bourgeois)
This arrangement: Jefferson W. Crane

SATB, Piano, Chords

$\text{♩} = 80$

SA

TB

Piano

Ab² Ab² Eb / Ab Db / F Db² / F

Praise God from whom all

4

bless - ings flow; Praise Him, all crea-tures

D^b2 Eb Ab Ab B^b min / GAb

7

here be - low; Praise Him a - bove, ye

Chords: $D\flat/FC/E$, $E\flat$, $E\flat$, $E\flat/C$

10

heav'n - ly host: Praise Fa - ther, Son and

Chords: $D\flat$, $E\flat/C$, $A\flat$, $A\flat/F$, $D\flat^6$

13

Ho - ly Ghost.

Song Ending

Chords: $A\flat/E\flat$, $B\flat\text{ min}/E\flat$, $A\flat^2$

16 | Optional Repeat Ending | Optional Modulation

Praise | Praise

Ab2 | Ab2 | D/E

18

God from whom all bless - ings flow; Praise

A2 | E/A | D/F# | D2/F# | D2 | E | A

21

Him, all crea - tures here be - low; Praise

A | Bmin/G# | A | D/F# | C#/F | E

24

26

28

Doxology

(Ab - A)

Lyrics: Thomas Ken
Music: "Genevan Psalter," 1551
(attributed to Louis Bourgeois)
This arrangement: Jefferson W. Crane

SATB, Chords

$\text{♩} = 80$ $A\flat^2$

SA
TB
Praise

3 $A\flat^2$ $E\flat/A\flat$ $D\flat/E\sharp$ $D\flat/F$ $D\flat^2$ $E\flat$

God from whom all bless - ings

5 $A\flat$ $A\flat$ $B\flat \text{ min}/G\flat$ $D\flat/F$ C/E

flow; Praise Him, all crea - tures here be -

8 $E\flat$ $E\flat$ $E\flat/C$

low; Praise Him a - bove, ye

10 $D\flat$ $E\flat/C$ $A\flat$

heav'n - ly host: Praise

12 $A\flat/F$ $D\flat^6$ $A\flat/E\flat$ $B\flat\text{min}/E\flat$

Fa - ther, Son and Ho - ly

14 $A\flat^2$ $A\flat^2$

Song Ending | Optional Repeat Ending

Ghost. Praise

17 $A\flat^2$ D/E A^2 E/A $D/F\sharp$ $D^2/F\sharp$

Optional Modulation

Praise God from whom all

19 D^2 E A

bless - ings flow; Praise

21 A $B\text{min}/G\sharp$ A $D/F\sharp$ $C\sharp/F$

Him, all crea - tures here be -

23 E E E/C#

low; Praise Him a - bove, ye

25 D E/C# A

heav'n - ly host: Praise

27 A/F# D6 A/E Bmin/E

Fa - ther, Son and Ho - ly

29 A2

Ghost.

Birdnote Music

A word about Birdnote organ parts

When you first distribute a Birdnote hymn arrangement, your organist may look at you quizzically and question the organ part as printed. That is likely because Birdnote organ parts are not typical "organ music."

As is the case with many other church organists, your organist quite possibly learned that he or she should never have any "space" between the notes, or that all notes should always be connected. However, our organ parts are written to (1) complement the piano/keyboard and vocal parts and (2) work with a rhythm section. Thus Birdnote organ parts often include rests, staccatos, glissandos and other musical devices that are usually not used by the typical Sunday morning worship organist. However, rest assured that the part will work and that it will sound good provided you observe one basic "rule of thumb."

The key to help the organ part sound good is to make sure that the organ part is heard "in the mix" during your worship services. In other words, make sure your organist doesn't overpower the other instrumental and vocal parts or else the music will quite possibly sound strange.

Additionally, if you have a synthesizer instead of an organ, the organ parts will work for your worship situation as well.

May God bless you as you bless Him in your worship services!

Doxology

(G - Ab)

Lyrics: Thomas Ken
Music: "Genevan Psalter," 1551
(attributed to Louis Bourgeois)
This arrangement: Jefferson W. Crane

Melody, Organ

$\text{♩} = 80$

SA

Organ

Praise God from whom all

4

Organ

bless - ings flow; Praise Him, all crea-tures

7

Organ

here be - low; Praise Him a - bove, ye

10

heav'n - ly host: Praise

12

Fa - ther, Son and Ho - ly Ghost.

15

Song Ending	Optional Repeat Ending	Optional Modulation
-------------	------------------------	---------------------

Praise Praise

18

God from whom all bless - ings flow; Praise

21

24

26

28
