

My Country 'Tis of Thee / America, the Beautiful

My Country...: Samuel F. Smith, Thesaurus Musicus;

America...: Katerine Lee Bates, Samuel A. Ward

Arr. © 2005 Jefferson W. Crane, Birdnote Music

♩=92

1 F B \flat F F B \flat C F B \flat F

4 C/F F B \flat /F C/F F B \flat F F B \flat C

7 F B \flat /F C/F C/F B \flat /F C/F F F B \flat F

10 F C F F B \flat F C/F Gmin/F

13 F²

This arrangement ©2005 Jefferson W. Crane, Birdnote Music
For more great arrangements, check out www.birdnote.com

16

1. My coun - try 'tis of thee,
 2. My na - tive coun - try thee,
 3. Let mu - sic swell the breeze,
 4. Our fa - thers' God, to Thee,

F Gmin/F C

19

Sweet land of lib - er - ty, Of thee I
 Land of the no - ble free, Thy name I
 And ring from all the trees Sweet free - dom's
 Au - thor of lib - er - ty, To Thee we

F Gmin/F F Gmin/C

22

Land where my
I love thy
Let mor - tal
Long may our

Chord progression: F, Bb F, F, Bb C, F

25

fa - thers died, Land of the pil - grim's pride,
rocks and rills, Thy woods and tem - pled hills;
tongues a - wake, Let all that breathe par - take;
land be bright With free - dom's ho - luy light;

Chord markings: F, C7

28 Last Time to \oplus Coda

From ev'ry - moun - tain side Let free - dom
 My heart with rap - ture thrills Like that a -
 Let rocks their si - lence break, The sound pro -
 Pro - tect us by Thy might, Great God, our

F Gmin⁷ Amin⁷ F Gmin⁷ F/A B \flat F C

31 Repeat Verse Ending

ring!
 bove.
 long.
 King!

F F C F F B \flat F

34

C/F Gmin⁷/F F²

37 Repeat Tag Ending D.S. al Coda Coda

ring! ring!
bove. - bove.
long. - long.
King! King!

F B \flat F F B \flat C F B \flat F

40

F B \flat C F B \flat C C/F B \flat /F C/F F

43

F B \flat F F C F B \flat F

46

C/F Gmin/F F²

49

E \flat /F A

rit.

51

mer - i - ca! A - mer - i - ca! God

a tempo

B \flat Eb/F F Eb/F

53

shed His grace on thee, And

Cmin/E \flat F7/E \flat Eb/G B \flat B \flat ⁷

55

crown thy good with broth - er - hood From

E \flat ² B \flat

57

sea to shin - ing sea!

Chords: Eb, F7/A, Bb

59

1.O beau - ti - ful for spa - cious skies, For
 2.O beau - ti - ful for pil - grim feet, Whose
 3.O beau - ti - ful for he - roes proved In
 4.O beau - ti - ful for pa - triot dream That

Chords: Eb²/F, Bb⁹, F/C

62

am - ber waves of grain, For
 stern im - pas - sioned stress A
 lib - er - at - ing strife, Who
 sees be - yond the years Thine

A dim/C F/C E \flat /C B \flat 2

64

pur - ple moun - tain maj - es - ties A -
 thor - ough - fare for free - dom beat A -
 more than self their coun - try loved, And
 al - a - bas - ter cit - ies gleam, Un -

F/C

66

bove the fruit - ed plain! A - mer - i - ca! A -
 cross the wil - der -ness! A - mer - i - ca! A -
 mer - cy more than life! A - mer - i - ca! A -
 dimmed by hu - man tears! A - mer - i - ca! A -

Bmin^{7b5}/C Emin^{7b5}/F F C⁷/G F⁷/A F B \flat F^{sus7}/B \flat B \flat

69

mer - i - ca! God shed His grace on
 mer - i - ca! God mend thine ev - ery
 mer - i - ca! May God thy gold re -
 mer - i - ca! God shed His grace on

E \flat /F F E \flat /F Cmin/E \flat F⁷/E \flat E \flat /G

71

§§§

thee, And crown thy good with
 flaw, Con - firm thy soul in
 fine, Till all suc - cess be
 thee, And crown thy good with

B \flat B \flat 7 E \flat

73

Last Time to Coda ⊕ ⊕ Repeat Verse Ending

broth - er - hood From sea to shin - ing
 self - con - trol, Thy lib - er - ty in
 no - ble - ness, And ev - ery gain di -
 broth - er - hood From sea to shin - ing

B \flat E \flat F 7 /A

75 Repeat Chorus Ending

sea! O sea to shin - ing
 law! O lib - er - ty in
 vine! O ev - ery gain di - vine!
 sea! sea to shin - ing

E \flat /F *E \flat* *F 7 /A*

77 D.S.S. 2. D.S.S.S.

sea! A= sea to shin - ing sea! 1.And
 law! A= lib - er - ty in law! 2.Con=
 vine! A= ev - ery gain di - vine! 3.Till
 sea! A= sea to shin - ing sea! 4.And

B \flat *E \flat* *F 7 /A* *B \flat*

80 Coda - Song Ending

sea to shin - ing sea!
 lib - er - ty in law!
 ev - ery gain di - vine!
 sea to shin - ing sea!

83

86

89

My Country 'Tis of Thee / America, the Beautiful

My Country...: Samuel F. Smith, Thesaurus Musicus;

America...: Katherine Lee Bates, Samuel A. Ward

Arr. © 2005 Jefferson W. Crane, Birdnote Music

♩=92

1. F 3 Bb F F 3 Bb C F 3 Bb F

4. C/F F Bb/F C/F F 3 Bb F F 3 Bb C

7. F 3 Bb/F C/F C/F Bb/F C/F F F Bb F

10. F C F F Bb F C/F Gmin/F

13. F2

17. F Gmin/F C F Gmin/F F

1. My coun - try 'tis of thee, Sweet land of lib - er - ty,
 2. My na - tive coun - try thee, Land of the no - ble free,
 3. Let mu - sic swell the breeze, And ring from all the trees
 4. Our fa - thers' God, to Thee, Au - thor of lib - er - ty,

21. Gmin/C F Bb F F Bb C § F

Of thee I sing; Land where my
 Thy name I love: I love thy
 Sweet free-dom's song: Let mor - tal
 To Thee we sing: Long may our

25 F C7 F Gmin7 Amin7

fa - thers died, Land of the pil - grim's pride, From ev 'ry
 rocks and rills, Thy woods and tem - pled hills; My heart with
 tongues a - wake, Let all that breathe par - take; Let rocks their
 land be bright With free - dom's ho - luy light; Pro - tect us

29 F Gmin7 F/A Bb Last Time to Coda Repeat Verse Ending F Bb F

moun - tain side Let free - dom ring!
 rap - ture thrills Like that a - bove.
 si - lence break, The sound pro - long.
 by Thy might, Great God, our King!

33 F Bb F C/F Gmin7/F F2

37 Repeat Tag Ending F Bb F D.S. al Coda Coda

ring! ring!
 bove. bove.
 long. long.
 King! King!

40 F Bb C F Bb C C/F Bb/F C/F F

43 F Bb F F C F Bb F

[46] C / F G min / F F² E \flat / F

[51] B \flat E \flat / F F E \flat / F Cmin / E \flat F⁷ / E \flat E \flat / G

mer - i - ca! A - mer - i - ca! God shed His grace on

[54] B \flat B \flat ⁷ E \flat ² B \flat

thee, And crown thy good with broth - er - hood From

[57] E \flat F⁷ / A B \flat E \flat ² / F B \flat ⁹

sea to shin - ing sea!

1.O beau - ti - ful for
2.O beau - ti - ful for
3.O beau - ti - ful for
4.O beau - ti - ful for

[61] F / C A dim / C F / C E \flat / C B \flat ²

spa - cious skies, For am - ber waves of grain, For
pil - grim feet, Whose stern im - pas - sioned stress A
he - roes proved In lib - er - at - ing strife, Who
pa - triot dream That sees be - yond the years Thine

[64] F / C Bmin^{7b5} / C Emin^{7b5} / F

pur - ple moun - tain maj - es - ties A - bove the fruit - ed
thor - ough - fare for free - dom beat A - cross the wil - der -
more than self their coun - try loved, And mer - cy more than
al - a - bas - ter cit - ies gleam, Un - dimmed by hu - man

[67] F C⁷ / G F⁷ / A F B \flat F^{sus7} / B \flat B \flat E \flat / F F E \flat / F

plain! A - mer - i - ca! A - mer - i - ca! God
ness! A - mer - i - ca! A - mer - i - ca! God
life! A - mer - i - ca! A - mer - i - ca! May
tears! A - mer - i - ca! A - mer - i - ca! God

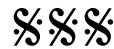

70 Cmin/Eb F7/Eb Eb/G Bb Bb7 Eb

shed His grace on thee, And crown thy good with
 mend thine ev - ery flaw, Con - firm thy soul in
 God thy gold re - fine, Till all suc - cess be
 shed His grace on thee, And crown thy good with

Repeat Verse Ending

73 Bb Last Time to Coda ⊕ ⊕ Eb F7/A Eb/F

broth - er - hood From sea to shin - ing sea! O
 self - con - trol, Thy lib - er - ty in law! O
 no - ble - ness, And ev - ery gain di - vine! O
 broth - er - hood From sea to shin - ing sea!

Repeat Chorus Ending 2.

76 Eb F7/A Bb Eb F7/A

sea to shin - ing sea! A= sea to shin - ing
 lib - er - ty in law! A= lib - er - ty in
 ev - ery gain di - vine! A= ev - ery gain di -
 sea to shin - ing sea! A= sea to shin - ing

⊕ ⊕ Coda - Song Ending

79 Bb D.S.S.S. Eb F7/A Bb D.S.S.

sea! 1.And sea to shin - ing sea!
 law! 2.Con= lib - er - ty in law!
 vine! 3.Till ev - ery gain di - vine!
 sea! 4.And sea to shin - ing sea!

83 Bb 3 Eb/Bb F/Bb Bb 3 Eb/Bb Bb C/Bb Bb F/Bb Bb 3 Eb/Bb Bb

87 Bb 3 Eb/Bb F/Bb Bb 3 Eb/Bb Bb Cmin/Bb Bb F/Bb Bb

My Country 'Tis of Thee / America, the Beautiful

My Country...: Samuel F. Smith, Thesaurus Musicus;

America...: Katerine Lee Bates, Samuel A. Ward

Arr. © 2005 Jefferson W. Crane, Birdnote Music

♩ = 92

1

3

Flute

6

11

14

18

24

29

Last Time to Coda

Repeat Verse Ending

34

37 Repeat Tag Ending D.S. al Coda Coda 2

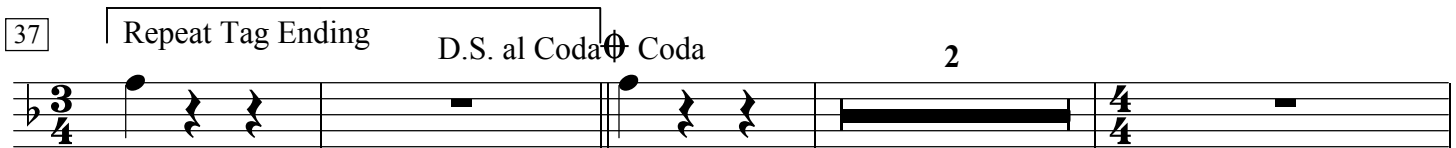

43

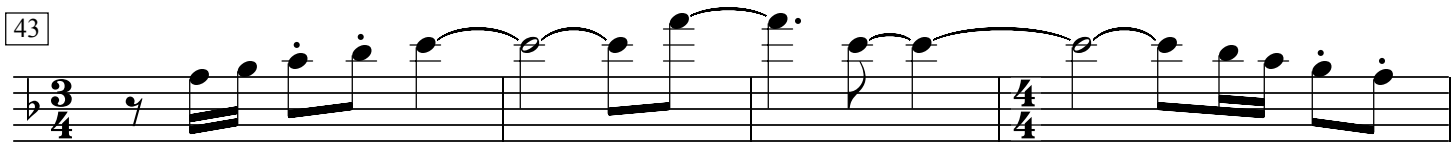

47

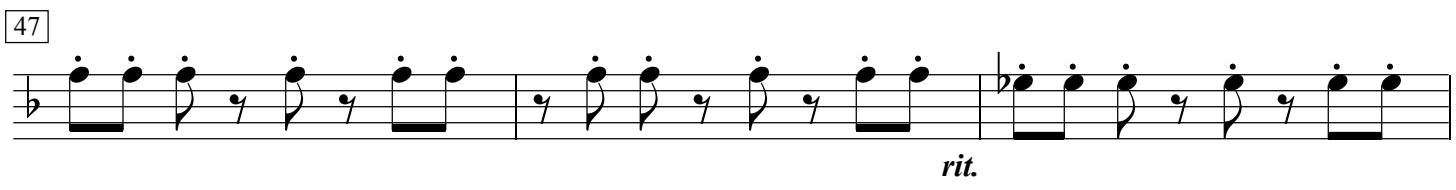

rit.

50

a tempo

53

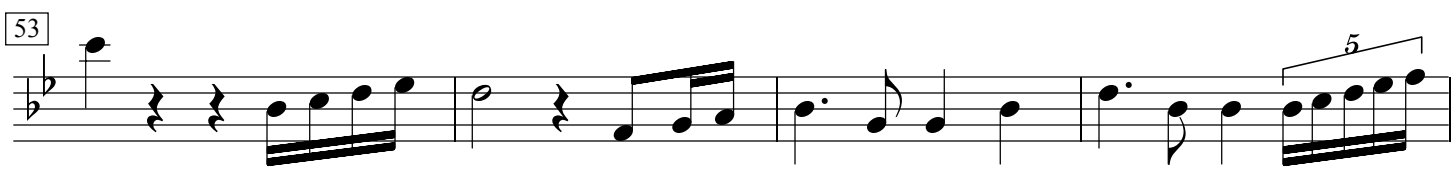

57

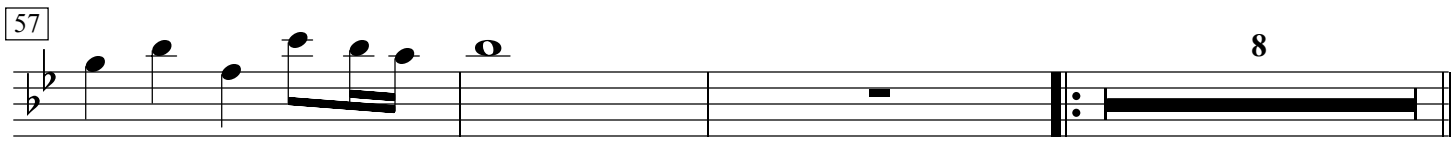

8

68

68 69 70 71

72

72 73 74 75

Last Time to Coda Repeat Verse Ending

76

76 77 78 79 80

Repeat Chorus Ending D.S.S. 2. D.S.S.S. Coda - Song Ending

81

81 82 83 84 85

86

86 87 88 89 90

My Country 'Tis of Thee / America, the Beautiful

My Country...: Samuel F. Smith, Thesaurus Musicus;

America...: Katerine Lee Bates, Samuel A. Ward

Arr. © 2005 Jefferson W. Crane, Birdnote Music

♩ = 92

Oboe

1

3

6

11

14

17

22

27

Last Time to Coda

Repeat Verse Ending

32

36

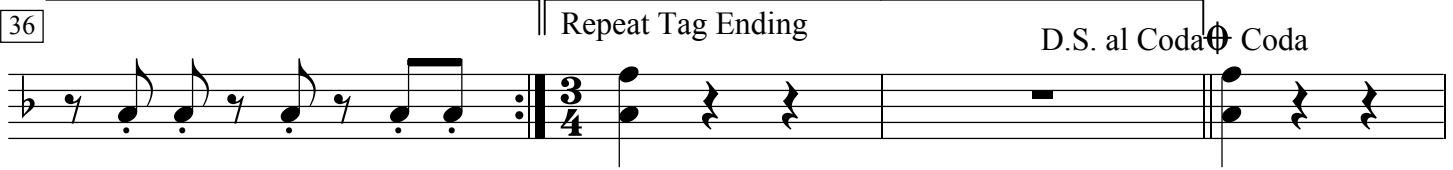

40

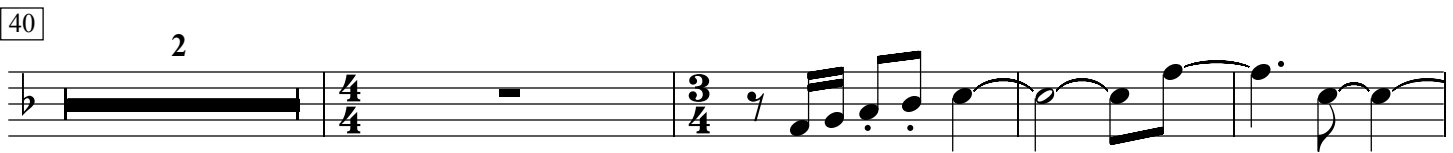

46

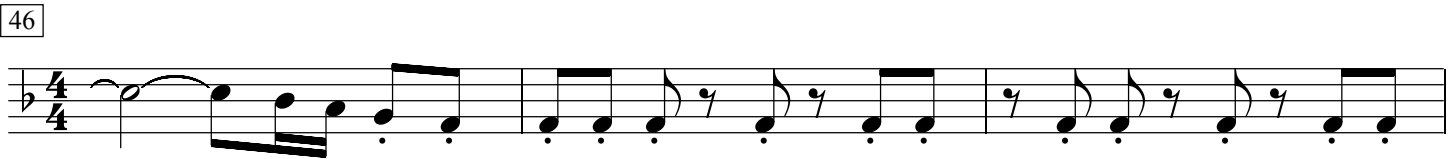

49

52

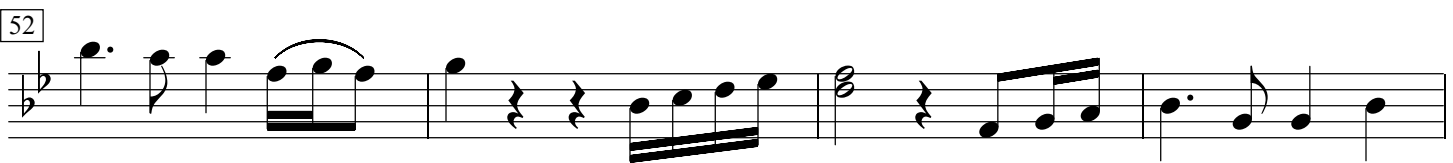

56

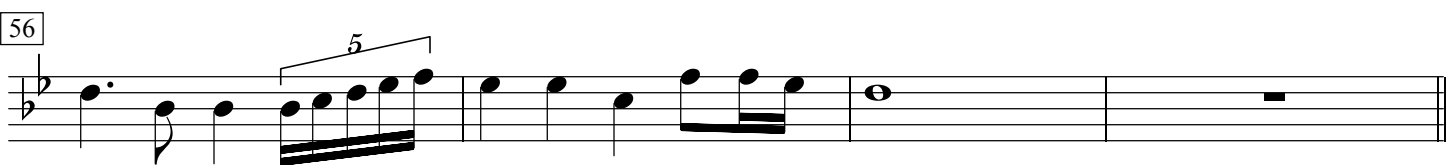

60

8

71

Last Time to Coda

Repeat Verse Ending

75

Repeat Chorus Ending

D.S.S. 2. D.S.S.S.

80

Coda - Song Ending

2

86

My Country 'Tis of Thee / America, the Beautiful

My Country...: Samuel F. Smith, Thesaurus Musicus;
America...: Katerine Lee Bates, Samuel A. Ward
Arr. © 2005 Jefferson W. Crane, Birdnote Music

♩ = 92

Clarinet

1

3

6

11

14

17

22

28

Last Time to Coda

31

Repeat Verse Ending

35

Repeat Tag Ending D.S. al Coda

39 \oplus Coda 2

45

48

51

a tempo

55

59

71

75

80 \oplus Coda - Song Ending 2

86

33

3

36

Repeat Tag Ending

3

D.S. al Coda

39

Coda

3

42

3

F

45

3

49

rit.

a tempo

53

3

57

3

63

64

65

67 Repeat Chorus Ending

79

83

86

89

My Country 'Tis of Thee / America, the Beautiful

My Country...: Samuel F. Smith, Thesaurus Musicus;
America...: Katerine Lee Bates, Samuel A. Ward
Arr. © 2005 Jefferson W. Crane, Birdnote Music

♩=92

1

SA

TB

Flute

Oboe

Clarinet

Trumpets

F B \flat F F B \flat C F B \flat F

4

C/F F B \flat /F C/F F B \flat F F B \flat C

7

10

13

16

1. My coun - try 'tis of thee,
 2. My na - tive coun - try thee,
 3. Let mu - sic swell the breeze,
 4. Our fa - thers' God, to Thee,

F Gmin/F C

19

Sweet land of lib - er - ty, Of thee I
Land of the no - ble free, Thy name I
And ring from all the trees Sweet free - dom's
Au - thor of lib - er - ty, To Thee we

F Gmin/F F Gmin/C

22

§

sing;
love:
song:
sing:

Land where my
I love thy
Let mor - tal
Long may our

25

fa - thers died, Land of the pil - grim's pride,
 rocks and rills, Thy woods and tem - pled hills;
 tongues a - wake, Let all that breathe par - take;
 land be bright With free - dom's ho - luy light;

F C⁷

28

Last Time to \oplus Coda

From ev 'ry - moun - tain side Let free - dom
 My heart with rap - ture thrills Like that a -
 Let rocks their si - lence break, The sound pro -
 Pro - tect us by Thy might, Great God, our

31

Repeat Verse Ending

34

37

Repeat Tag Ending

D.S. al Coda \oplus Coda

ring!
bove. -
long. -
King!

ring!
bove.
long.
King!

F B \flat F F B \flat C F B \flat F

40

43

46

49

53

shed His grace on thee, And

Cmin/Eb F7/Eb Eb/G Bb Bb7

55

The musical score for page 20 consists of several parts:

57

sea to shin - ing sea!

E \flat F 7 /A B \flat

59

1.O beau - ti - ful for spa - cious skies, For
 2.O beau - ti - ful for pil - grim feet, Whose
 3.O beau - ti - ful for he - roes proved In
 4.O beau - ti - ful for pa - triot dream That

Chords: $E\flat^2/F$, $B\flat^9$, F/C

62

am - ber waves of grain, For
stern im - pas - sioned stress A
lib - er - at - ing strife, Who
sees be - yond the years Thine

A dim/C F/C E \flat /C B \flat ²

64

pur - ple moun - tain maj - es - ties A -
thor - ough - fare for free - dom beat A -
more than self their coun - try loved, And
al - a - bas - ter cit - ies gleam, Un -

F/C

66

bove the fruit - ed plain! A - mer - i - ca! A -
 cross the wil - der - ness! A - mer - i - ca! A -
 mer - cy more than life! A - mer - i - ca! A -
 dimmed by hu - man tears! A - mer - i - ca! A -

Bmin^{7b5}/C Emin^{7b5}/F F C⁷/G F⁷/A F B^b F^{sus7}/B^b B^b

69

mer - i - ca! God shed His grace on
mer - i - ca! God mend thine ev - ery
mer - i - ca! May God thy gold re -
mer - i - ca! God shed His grace on

$E\flat / F$ F $E\flat / F$ $C\text{min}/E\flat$ $F^7/E\flat$ $E\flat / G$

71

§§§

thee, And crown thy good with
flaw, Con - firm thy soul in
fine, Till all suc - cess be
thee, And crown thy good with

73

Last Time to Coda $\oplus \oplus$ Repeat Verse Ending

broth - er - hood From sea to shin - ing
self - con - trol, Thy lib - er - ty in
no - ble - ness, And ev - ery gain di -
broth - er - hood From sea to shin - ing

B \flat Eb F 7 /A

75

Repeat Chorus Ending

sea! O sea to shin - ing
law! O lib - er - ty in
vine! O ev - ery gain di -
sea! sea to shin - ing

E♭/F *E♭* *F⁷/A*

77

D.S.S. 2.

sea! A= sea to shin - ing
law! A= lib - er - ty in
vine! A= ev - ery gain di
sea! A= sea to shin - ing

79 D.S.S.S. Coda - Song Ending

sea! 1.And sea to shin - ing
 law! 2.Con= lib - er - ty in
 vine! 3.Till ev - ery gain di -
 sea! 4.And sea to shin - ing

B \flat Eb F 7 /A

85

88
